Antigens

Data Sheet

SARS-COV-2 SPIKE PROTEIN (aa 331-524)

RECOMBINANT

Catalog no.:	AP1903AG.1 / AP1903AG.2
Name:	SARS-CoV-2 Spike Protein Receptor Binding Domain (RBD) (aa 331-524)
Synonyms:	Surface glycoprotein S, E2, Peplomer protein
Sequence:	aa 331-524, N-terminal Twin-Strep®-tag
MW:	26 kDa
Swiss-Prot No:	P0DTC2
Gene Information:	Gene Name: Surface glycoprotein of SARS-CoV-2
	Gene ID: 43740568
Source:	HEK293 supernatant
Purification:	Affinity purification
Storage buffer:	TBS
Purity:	> 98 %
Contents:	100 µg / 1 mg (lyophilized)
	Resuspend in aqua bidest for required concentration.
Store at:	2-8 °C (lyophilized); - 20 °C (dissolved)
	Repeated thawing and freezing must be avoided
Reference:	1. Kreer, C., Zehner, M., Weber, T., Ercanoglu, M. S., Gieselmann, L., Rohde, C., Halwe, S., Korenkov, M., Schommers, P., Vanshylla, K., Di Cristanziano, V., Janicki, H., Brinker, R., Ashurov, A., Krähling, V., Kupke, A., Cohen-Dvashi, H., Koch, M., Eckert, J. M., … Klein, F. (2020). Longitudinal Isolation of Potent Near-Germline SARS-CoV-2-Neutralizing Antibodies from COVID-19 Patients. Cell, 182(4), 843-854.e12.
Last updated on:	19 November 2020

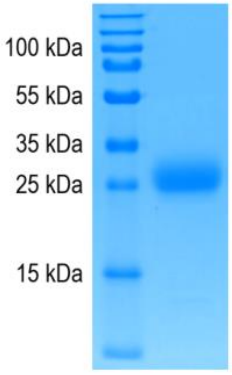

For research use only

Publishing research using AP1903AG? Please let us know so that we can cite your publication as a reference.

Immundiagnostik AG
Stubenwald-Allee 8a · 64625 Bensheim · Germany
Phone: +49 (0) 62 51/70 19 00 · Fax: +49 (0) 62 51/84 94 30 · info@immundiagnostik.com · www.immundiagnostik.com