Antibodies

Data Sheet

HUMAN MYOSTATIN (aa 53-66)

ANTIBODY, POLYCLONAL

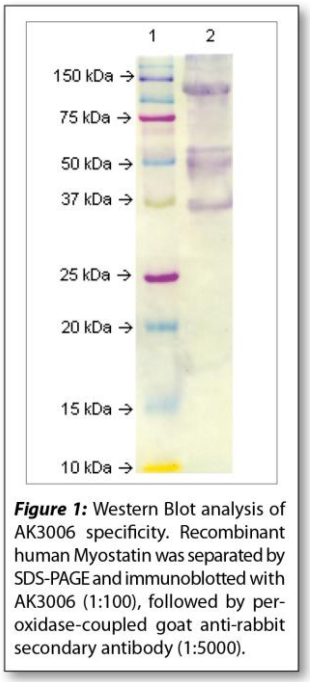

Figure 1: Western Blot analysis of AK3006 specificity. Recombinant human Myostatin was separated by SDS-PAGE and immunoblotted with AK3006 (1:100), followed by peroxidase-coupled goat anti-rabbit secondary antibody (1:5000).

Catalog no.:	AK3006.1 / AK3006.2
Immunogen:	Synthetic human Myostatin (aa 53-66) KLH-conjugated (QKYPHTHLVHQANP)
Synonyms:	Growth/differentiation factor 8 (GDF-8)
Swiss-Prot No:	O14793
Gene Information:	Gene name: MSTN, GDF8
	GeneID: 2660
Host:	Rabbit
Matrix:	Serum
Specificity:	Human Myostatin (aa 53-66)
Contents:	20 µl / 100 µl (lyophilized)
	Resuspend in 20 µl / 100 µl aqua bidest.
Known applications:	ELISA (1:500), Western Blot (1:100)
	This antibody has not been tested for use in all applications. This does not necessarily exclude its use for non-tested procedures. The stated dilutions are recommendations only. We suggest that the applicant titrates the antibody in his/her system using appropriate negative/positive controls.
Store at:	2-8 °C (lyophilized); - 20 °C (dissolved)
	Repeated thawing and freezing must be avoided
Last updated on:	05 August 2016

For research use only

Publishing research using AK3006? Please let us know so that we can cite your publication as a reference.

Immundiagnostik AG
Stubenwald-Allee 8a · 64625 Bensheim · Germany
Phone: +49 (0) 62 51/70 19 00 · Fax: +49 (0) 62 51/84 94 30 · info@immundiagnostik.com · www.immundiagnostik.com