Antibodies

Data Sheet

HUMAN BONE SIALOPROTEIN [BSP] (aa 201-211)

ANTIBODY, POLYCLONAL

Catalog no.:	A 4223.1 / A 4223.2
Immunogen:	Synthetic human Bone Sialoprotein (aa 201-211) ((Y)TGGQGKGTSKT)
Synonyms:	Bone sialoprotein 2, BSP2, Cell-binding sialoprotein, Integrin-binding sialoprotein
Swiss-Prot No:	P21815
Gene Information:	Gene Name: IBSP Gene ID: 3381
Host:	Rabbit
Matrix:	Serum
Specificity:	Human Bone Sialoprotein (aa 201-211) Cross reactivity with human Bone Sialoprotein
Contents:	20 µl / 100 µl (lyophilized) Resuspend in 20 µl / 100 µl aqua bidest.
Known applications:	ELISA (1:1000), Western Blot (1:7000), Immunocytochemistry (1:100)

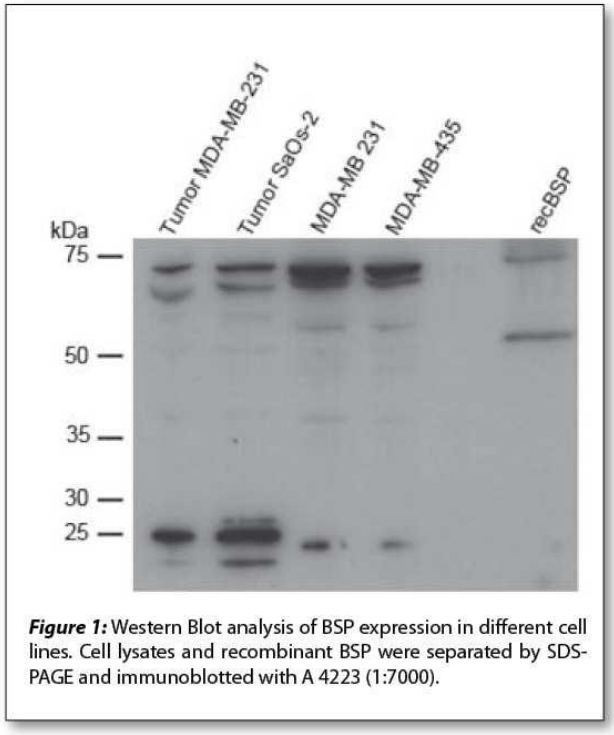

Figure 1: Western Blot analysis of BSP expression in different cell lines. Cell lysates and recombinant BSP were separated by SDS-PAGE and immunoblotted with A 4223 (1:7000).

This antibody has not been tested for use in all applications. This does not necessarily exclude its use in non-tested procedures. The stated dilutions are recommendations only. End users should determine optimal dilutions in their system using appropriate negative/positive controls.

Store at:	2-8 °C (lyophilized); - 20 °C (dissolved) Repeated thawing and freezing must be avoided
Last updated on:	30 June 2016

For research use only

Publishing research using A 4223? Please let us know so that we can cite your publication as a reference.

Immundiagnostik AG
Stubenwald-Allee 8a · 64625 Bensheim · Germany
Phone: +49 (0) 62 51/70 19 00 · Fax: +49 (0) 62 51/84 94 30 · info@immundiagnostik.com · www.immundiagnostik.com